

Date Modified: 07/07/2011
 Drawn By: ukid001
 File: Q:\WSP_UK\WSP_D\Herford\Cambridge Wisbech SFRA\DATA\DRAWINGS\Final Maps\E - 1-8-X - Overtopping Depth 1000 CC Sub Locations.mxd

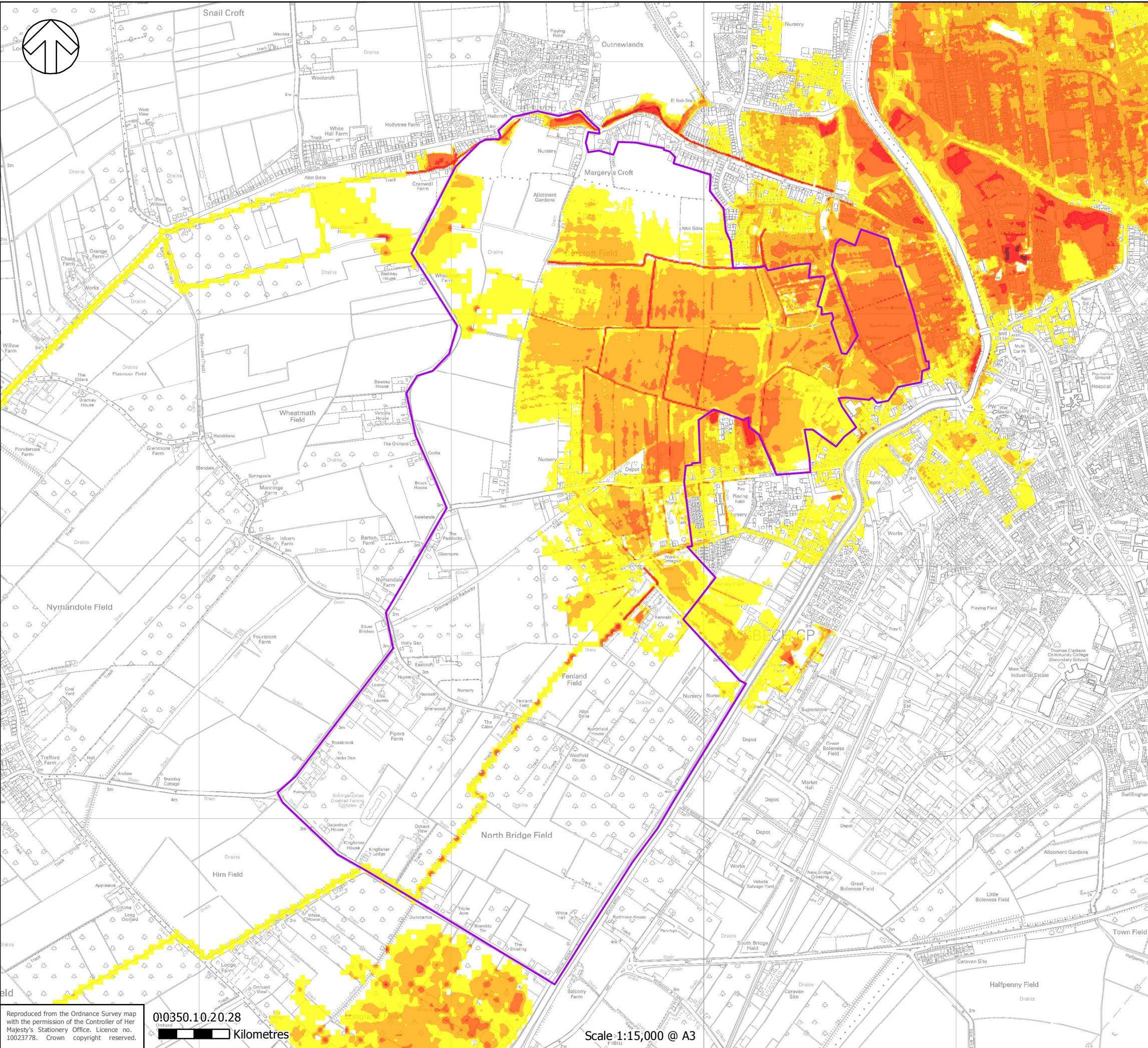

KEY

Sub Location Boundary

Max Depth (m)

- 0 - 0.25
- 0.25 - 0.50
- 0.50 - 1
- 1.0 - 2
- 2+

NOTE: Taken from the Tidal Nene Hazard Mapping Study (2011)

This map is based on computer modelling of simulated overtopping of defences along the coastline for specific tidal scenarios.

The map only considers the consequences of overtopping of the defences, and does not show the possible consequences of breaches of the tidal defences. Separate maps of the flood extent from just breaching of the defences are available.

For future climate change scenarios it is assumed that defences remain at 2006 heights.

These maps do not replace the flood zone maps used in Planning Policy Statement 25 (PPS25).

Please contact the Environment Agency for information on how these maps are used in the management of flood risk.

Refer to the Environment Agency website (<http://www.environment-agency.gov.uk>) for contact details.

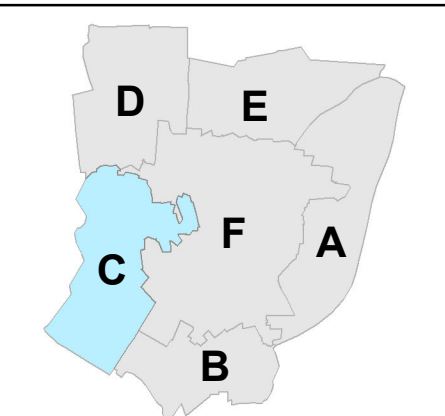

TITLE:

WISBECH LEVEL 2 SFRA

FIGURE No: **TIDAL NENE
 OVERTOPPING DEPTH MAPPING
 0.1% (1 IN 1000) AEP - 2115
 SUB LOCATION C
 1501 - E - 1.8.3**

Reproduced from the Ordnance Survey map with the permission of the Controller of Her Majesty's Stationery Office. Licence no. 10023778. Crown copyright reserved.

010350.10.20.28

Kilometres

Scale: 1:15,000 @ A3