







KEY

-  Study Area
-  Sub Location Boundaries

Surface Water Flood Risk

-  Deeper (>0.3m)
-  Shallower (0.1-0.3m)

This map gives an indication of the broad areas likely to be at risk of surface water flooding. It is not suitable for use at an individual property scale due to the method used.

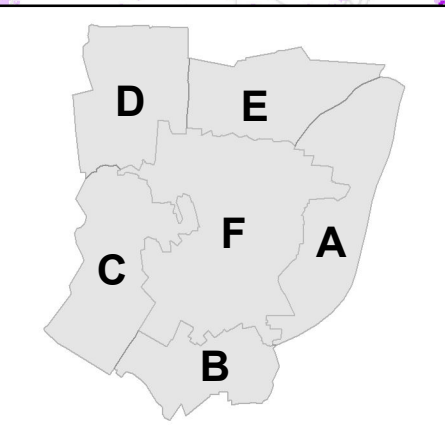
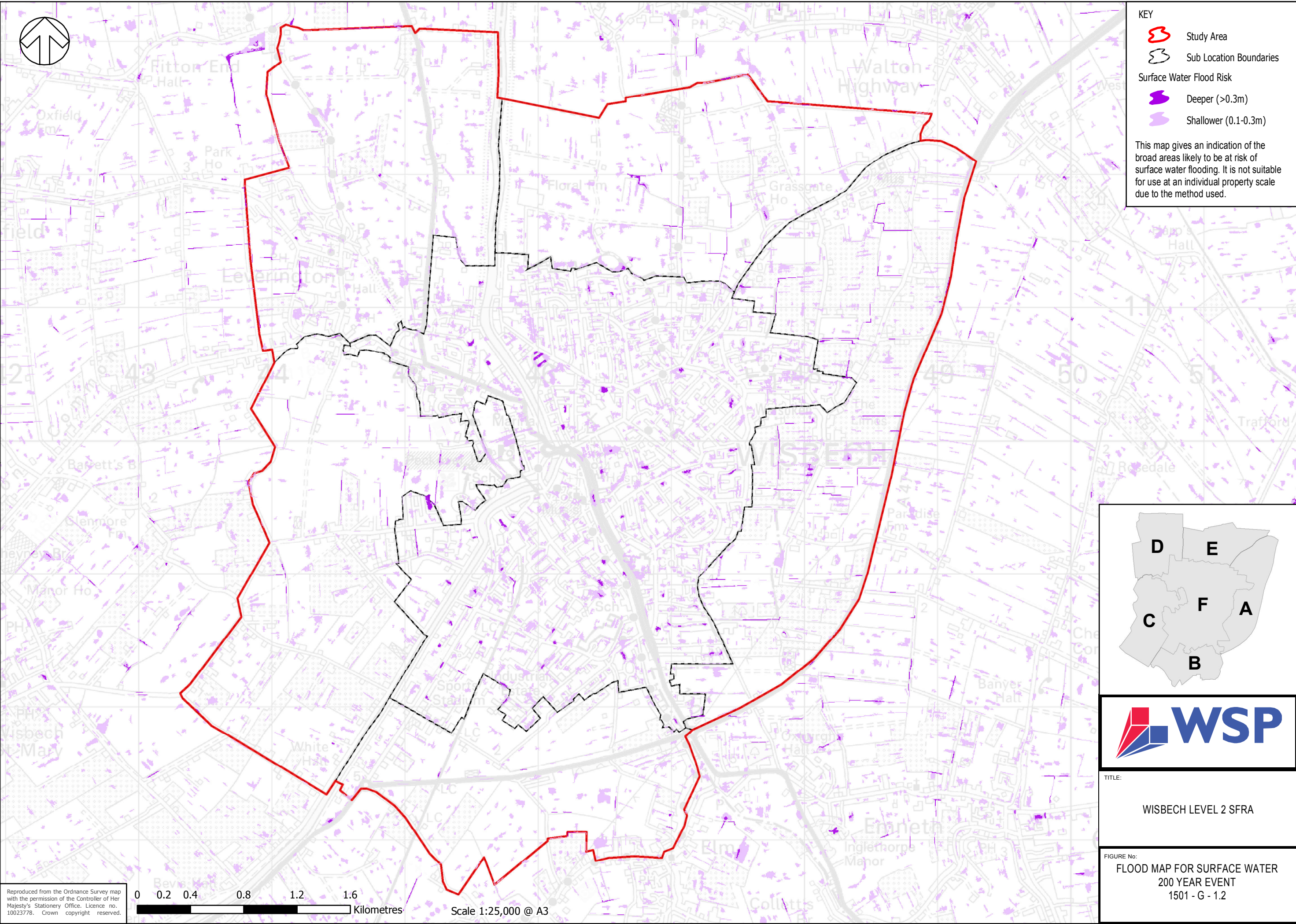

TITLE:
WISBECH LEVEL 2 SFRA

FIGURE No:
**FLOOD MAP FOR SURFACE WATER
200 YEAR EVENT
1501 - G - 1.2**

Reproduced from the Ordnance Survey map with the permission of the Controller of Her Majesty's Stationery Office. Licence no. 10023778. Crown copyright reserved.



Scale 1:25,000 @ A3