









Key

-  Boundary fo Fenland District
-  Boundary of adjacent authorities
-  Existing Turbines (within Fenland District)
-  Existing Turbines (outside Fenland District)
-  2km 'prominent' zone for existing turbines
-  5km 'conspicuous' zone for existing turbines

Zones of visibility are theoretical only and do not take account of any localised screening that may be offered by features such as vegetation or built development

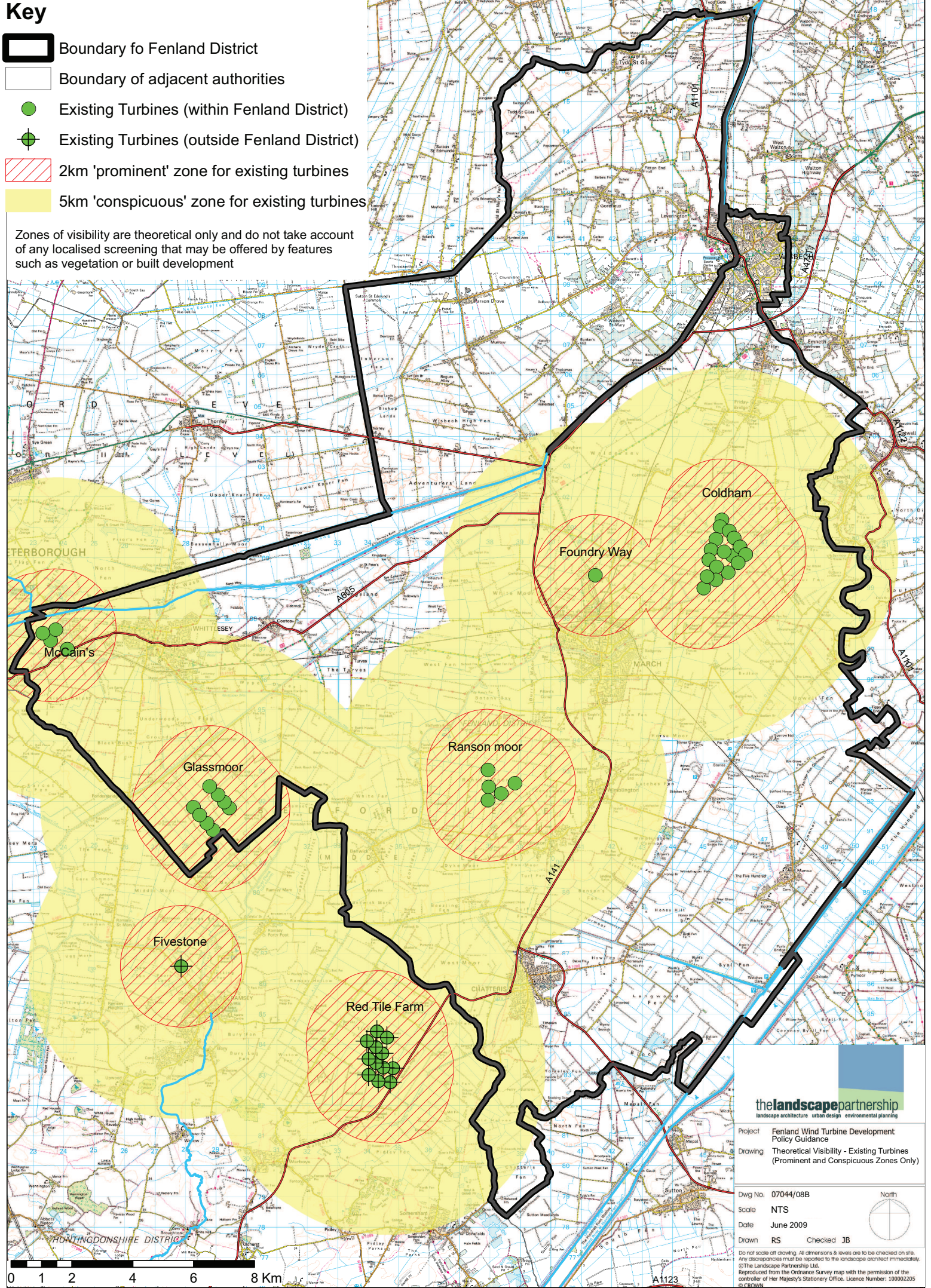



landscape architecture urban design environmental planning

Project	Fenland Wind Turbine Development Policy Guidance
Drawing	Theoretical Visibility - Existing Turbines (Prominent and Conspicuous Zones Only)
Dwg No.	07044/08B
Scale	NTS
Date	June 2009
Drawn	RS Checked JB



North

Do not scale off drawing. All dimensions & levels are to be checked on site. Any discrepancies must be reported to the landscape architect immediately.
 ©The Landscape Partnership Ltd.
 Reproduced from the Ordnance Survey map with the permission of the controller of Her Majesty's Stationary Office. Licence Number: 100002205 in CRW09