

# The Boathouse Business Centre

1 Harbour Square, Nene Parade, Wisbech, PE13 3BH

## Ground Floor Availability - February 2026

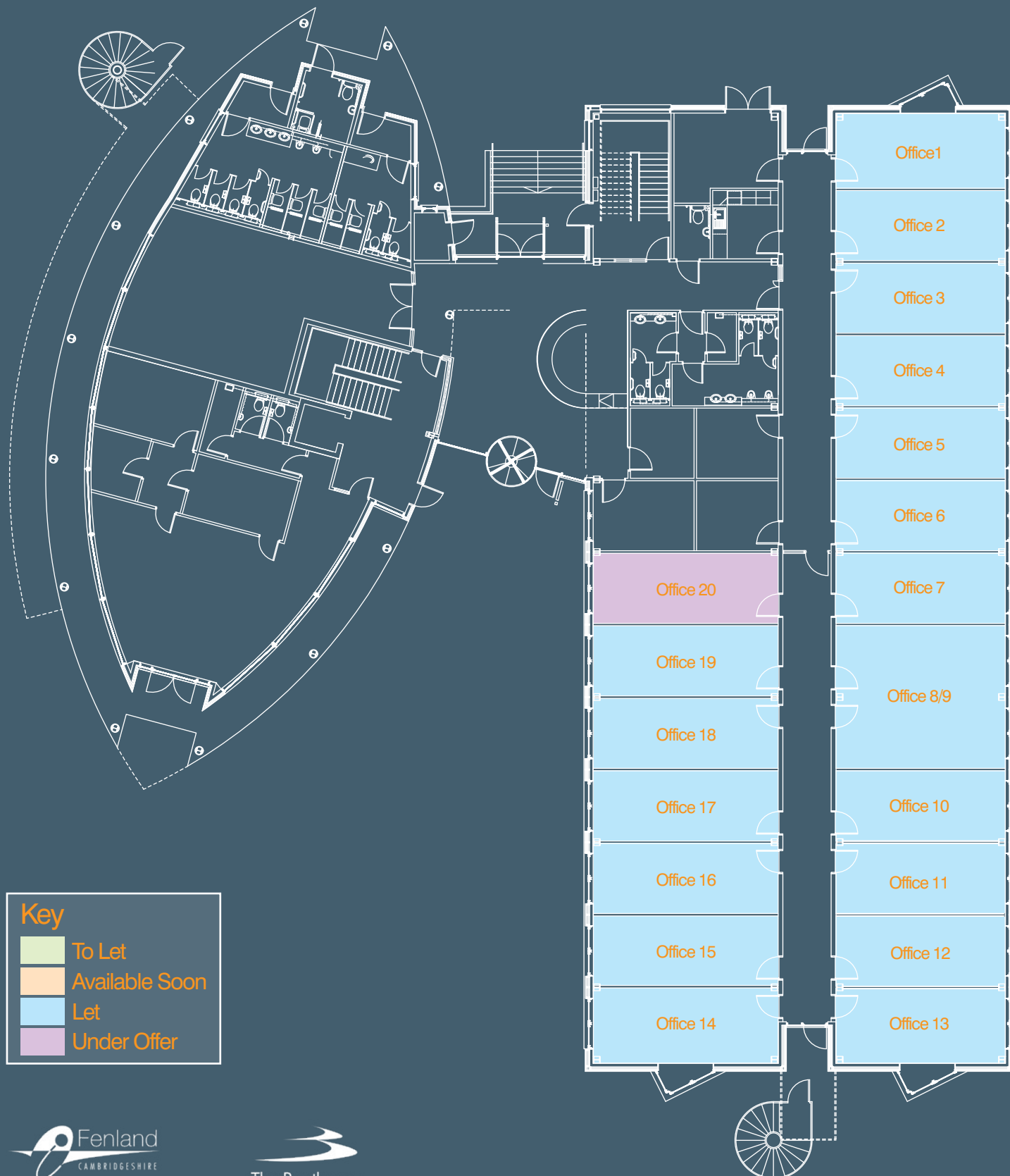

# The Boathouse Business Centre

1 Harbour Square, Nene Parade, Wisbech, PE13 3BH

## First Floor Availability - February 2026

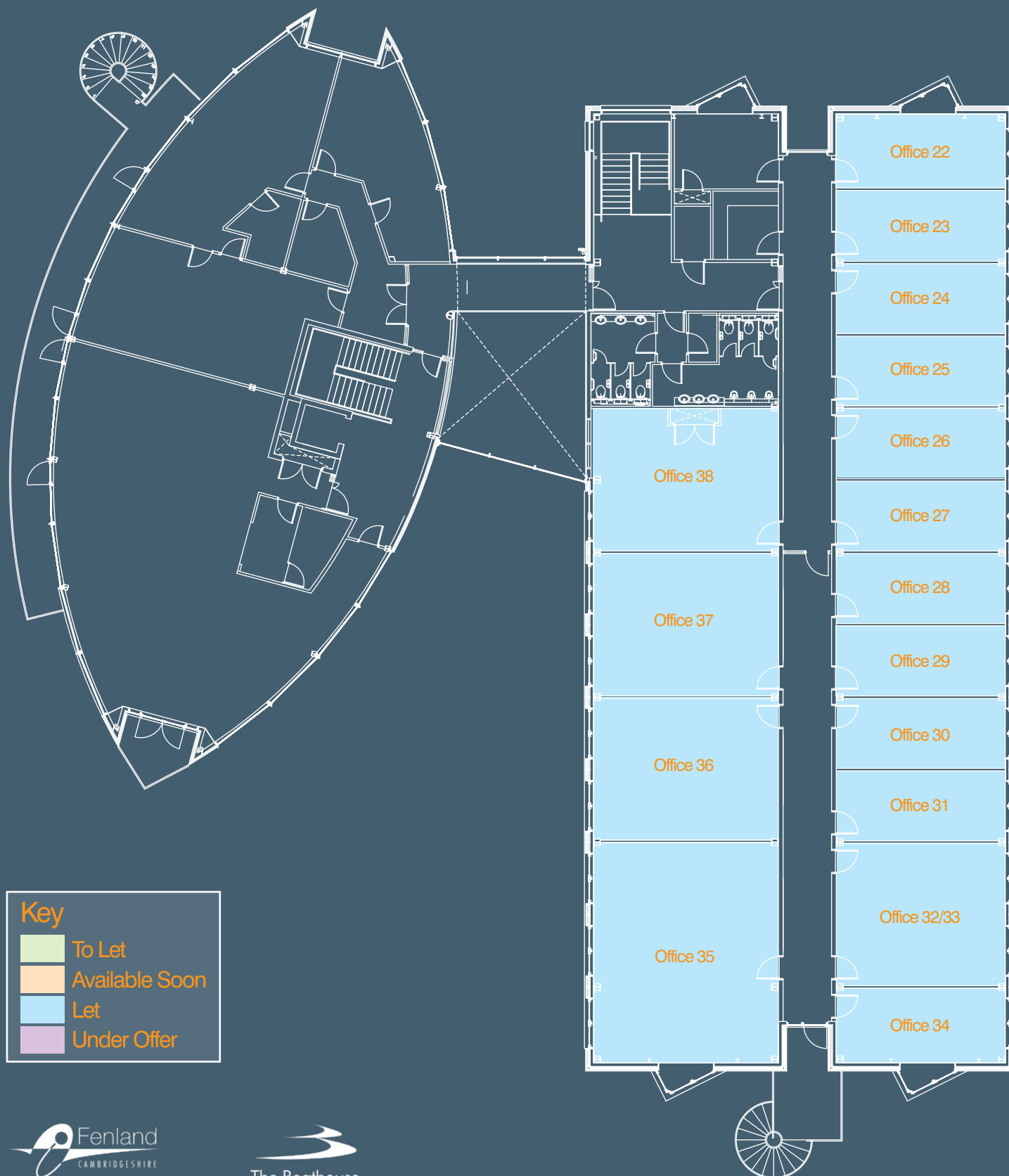

# The Boathouse Business Centre

1 Harbour Square, Nene Parade, Wisbech, PE13 3BH

## Room Size and Rent Costs - February 2026

Office No.	Net Area (m <sup>2</sup> )	Net Area (ft <sup>2</sup> )	Rent (£/ft <sup>2</sup> )	Rent (£/p.a.)	Rent (£ p/m.)
Office 20	21.97	237	£21.85	£5,168.05	£430.67

**To register your interest please contact 07935 014469**

### Key



To Let



Available Soon



Under Offer

Note: Rent is subject to VAT at the prevailing rate