







# Key

-  Fenland District Boundary
-  Inset Map (x9)
- Designated Wildlife and Habitat Sites**
-  Ramsar
-  Special Area of Conservation
-  Special Protection Area
-  Site of Special Scientific Interest
-  County Wildlife Sites & Local Nature Reserves

## Cambridgeshire and Peterborough Minerals & Waste Plan

- Type of Area**
-  Existing Site for Mineral Extraction, Waste Management and Transport Zones
-  Allocated Site for Mineral Extraction, Waste Management and Transport Zones
-  Area of Search for Waste Management
-  Mineral Extraction, Waste Management & Transport Consultation Area
-  Mineral Extraction, Waste Management & Transport Safeguarding Area
-  Mineral Safeguarding Areas Brick & Clay
-  Mineral Safeguarding Areas Sand & Gravel

Note 1: Annotation outside the Fenland District Boundary is for information only and should not be relied upon. Please refer to the Policies Maps of neighbouring districts for an up-to-date version of allocations in these locations.

Note 2: Please refer to the Cambridgeshire and Peterborough Minerals & Waste Plan for details of existing sites, allocations, areas of search, safeguarding and consultation areas.

Note 3: Local Nature Reserve boundaries are indicative.

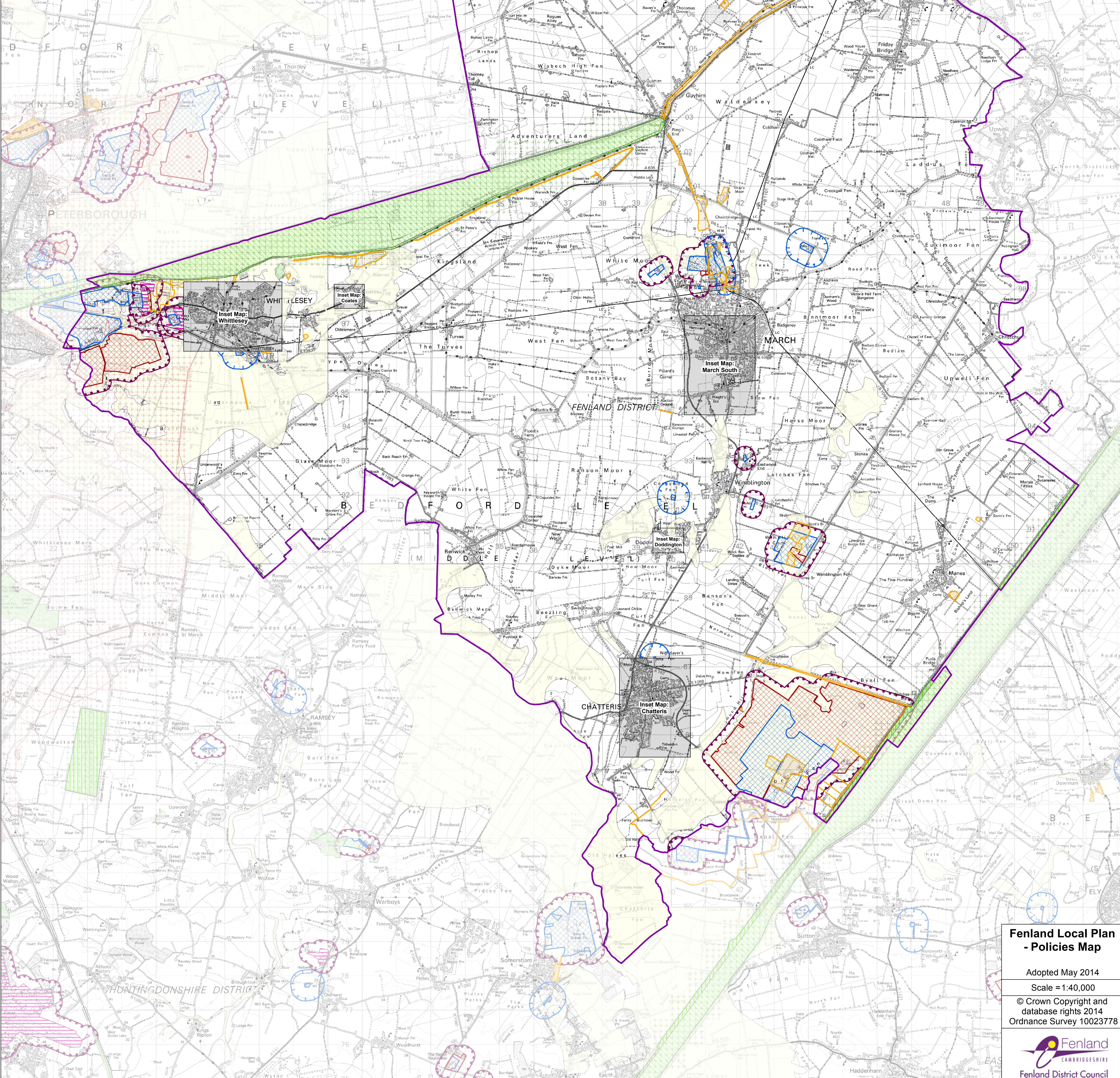

### Fenland Local Plan - Policies Map

Adopted May 2014  
 Scale = 1:40,000  
 © Crown Copyright and database rights 2014  
 Ordnance Survey 10023778

